Tubing Joints, Casing Joints and Pup Joints

UMS Flowell have a large stock of OCTG casing and tubing at our pipe storage facility in Turriff, Aberdeenshire. We typically stock 2-3/8"-7-5/8" sizes in plain end or threaded pipe. Although predominantly used for our client projects, surplus stock is often available.

For more information of ranges and availability, please contact us.





UMS Flowell
Performance Under Pressure

Tubing Joints, Casing Joints and Pup Joints

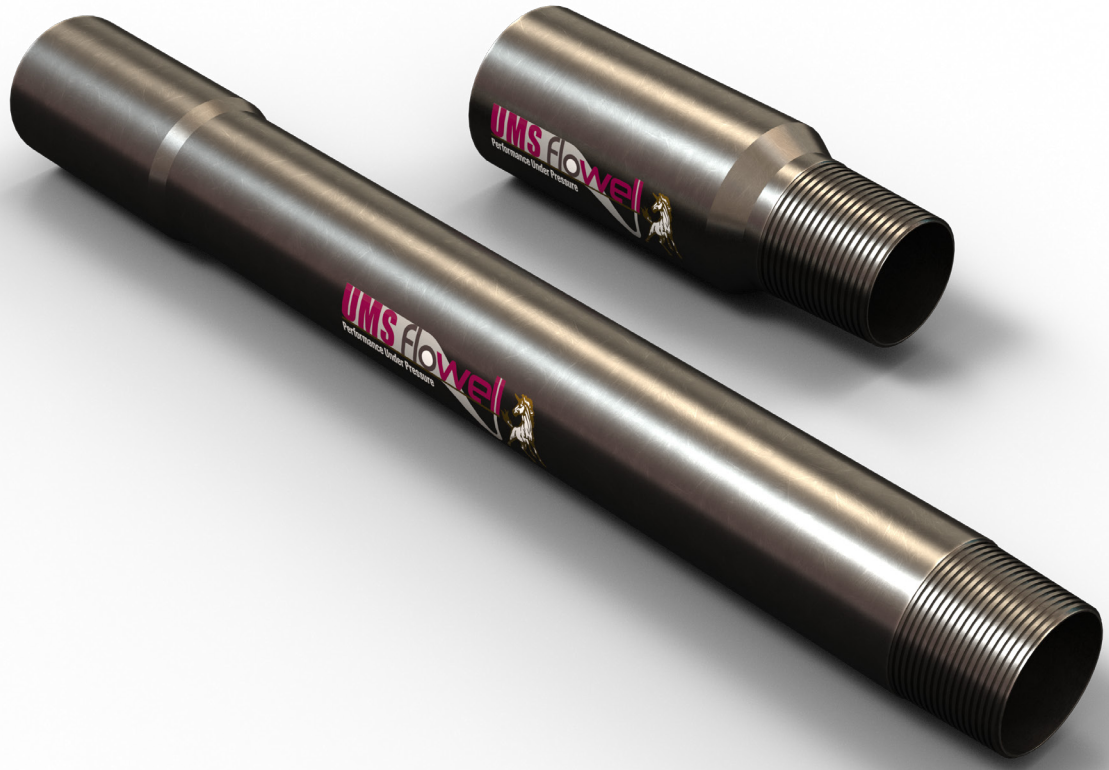

©UMS Flowell 2026